

| | PETROL 95 ULP | PETROL 93 ULP & LRP | DIESEL 0.05% | DIESEL 0.005% | ILL. PAR. |
|--|------------------|------------------------|-----------------|------------------|-----------|
| GAUTENG PUMP PRICE (SA c/l) AS FROM 05/10/2022 | 2,236.000 | 2,206.000 | - | - | - |
| WHOLESALE PRICE (SA c/l) AS FROM 05/10/2022 | - | - | 2,406.100 | 2,430.500 | 1,699.288 |
| SINGLE NATIONAL MAXIMUM RETAIL PRICE | - | - | - | - | 2,240.000 |
| BASIC FUEL PRICE - 03/10/2022 (SA c/l) | 1,175.269 | 1,149.454 | 1,534.921 | 1,552.439 | 1,434.336 |
| PRESS RELEASE CONTRIBUTION TO BFP 30/09/2022 - 03/10/2022 (SA c/l) | 1,247.750 | 1,204.750 | 1,513.630 | 1,533.030 | 1,542.128 |
| UNIT OVER/(UNDER) RECOVERY - 03/10/2022 (SA c/l) | 72.481 | 55.296 | (21.291) | (19.409) | 107.792 |
| AVERAGE BASIC FUEL PRICE 30/09/2022 - 03/10/2022 | 1,180.200 | 1,154.474 | 1,519.972 | 1,538.768 | 1,425.915 |
| AVERAGE UNIT OVER/(UNDER) RECOVERY 30/09/2022 - 03/10/2022 | 67.550 | 50.277 | (6.342) | (5.738) | 116.213 |

ANALYSIS MOVEMENT OF AVERAGE OVER/(UNDER) RECOVERY

| | PETROL 95 | PETROL 93 | DIESEL 0.05% | DIESEL 0.005% | ILL. PAR. |
|--|-----------|-----------|--------------|---------------|-----------|
| - MOVEMENT IN INTERNATIONAL PRODUCT PRICES | 64.151 | 46.952 | (10.719) | (10.169) | 112.107 |
| - MOVEMENT IN EXCHANGE RATE | 3.399 | 3.324 | 4.377 | 4.431 | 4.106 |
| AVERAGE UNIT OVER/(UNDER) RECOVERY 30/09/2022 - 03/10/2022 | 67.550 | 50.277 | (6.342) | (5.738) | 116.213 |

R/\$ EXCHANGE RATE - (R/\$18.0150 - 03/10/2022)

EXCHANGE RATE USED IN BASIC FUEL PRICE

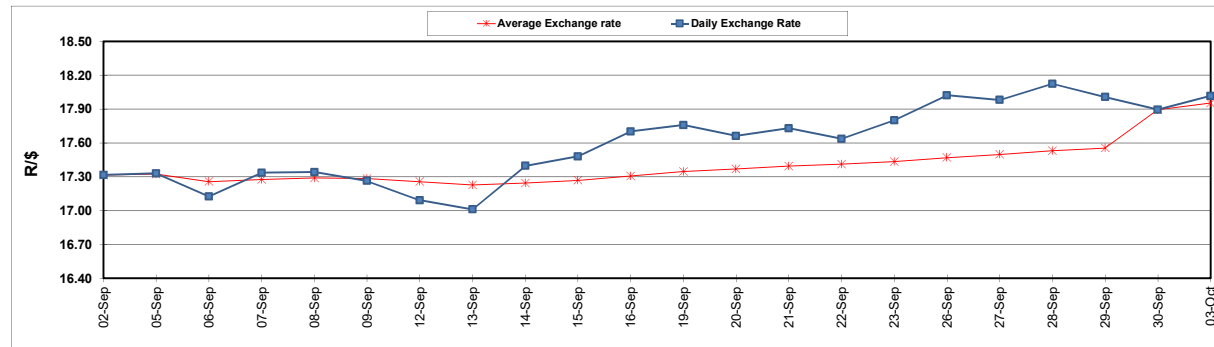

INTERNATIONAL PRODUCT PRICES OF BASKET USED IN BASIC FUEL PRICE

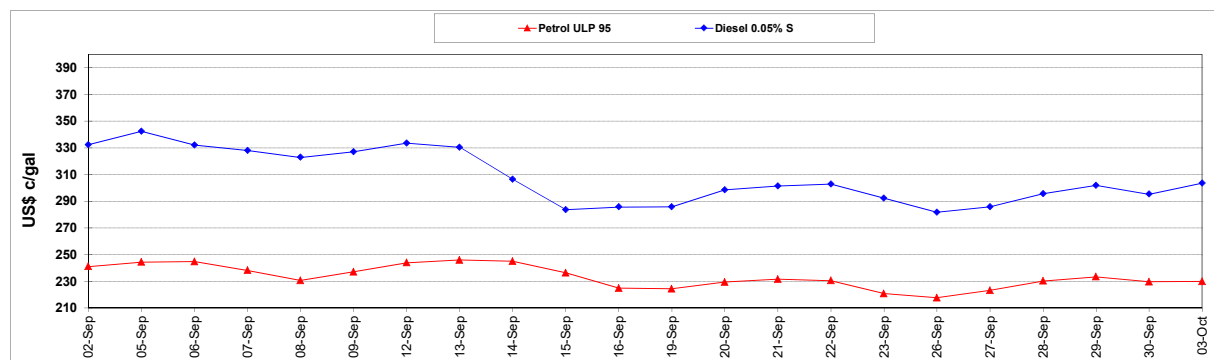

BASIC FUEL PRICE IN SA CENTS PER LITRE

